Daybed Vela Reclinabile 2 LED

Design Ramón Esteve

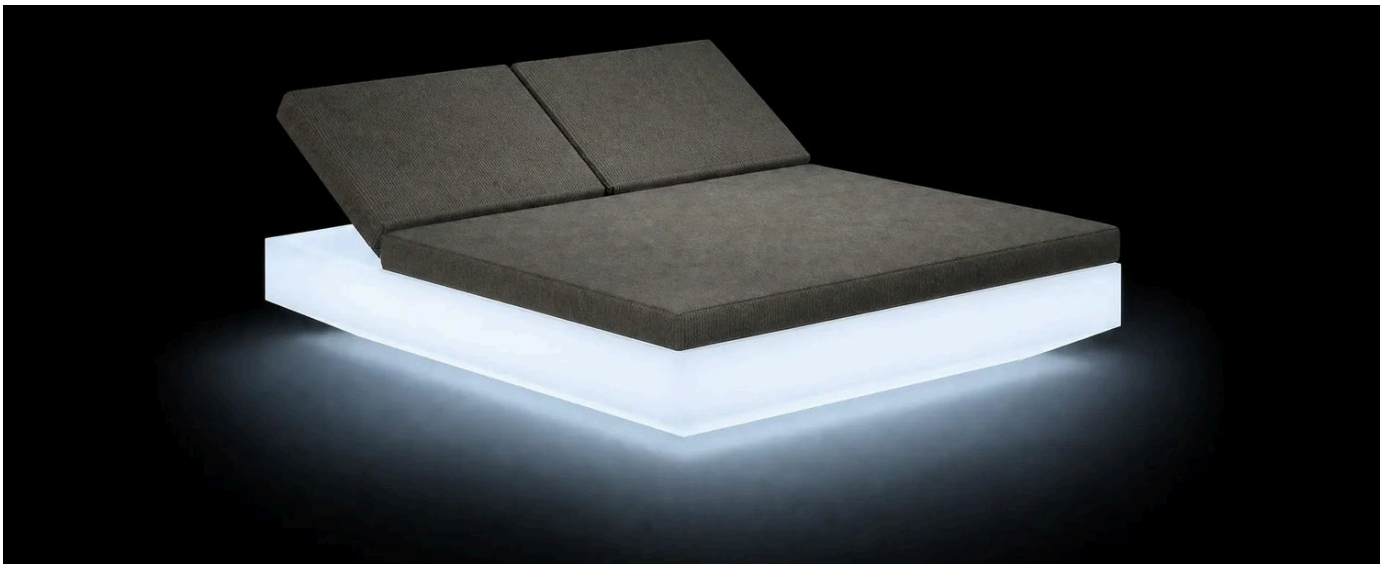

DIMENSIONI

QUOTE	PESO
200 × 180 × 40 cm	106 kg

MATERIALE

Struttura	Polietilene rotostampato
Rivestimento	Tessuto
Illuminazione	LED integrato

DISPONIBILE ANCHE

Daybed Vela Reclinabile 2

Versione senza illuminazione

verano-design.com/it/products/daybed-vela-reclinabile-2-schienali

Verano Design
contact@verano-design.com · +33 7 56 90 02 78
verano-design.com

Scheda prodotto online

VERSIONI

ILLUMINAZIONE	ALIMENTAZIONE
Bianco 4500K	Cavo
RGBW Multicolore	Cavo, batteria
RGBW Multicolore DMX	Cavo, batteria

RIVESTIMENTO · 11 TESSUTI

Altea 14 colori

Taupe

Bianco

Ecru

Crema

Camel

Clay

Garnet

Marrone

Giada

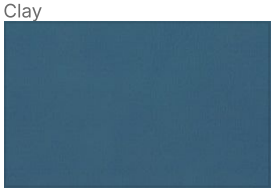
Oceano

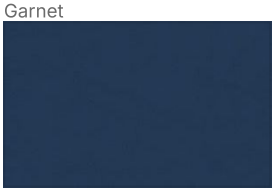
Blu

Grigio

Antracite

Nero

Portonovo 16 colori

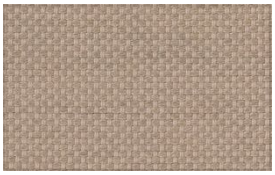
Camel

Bianco

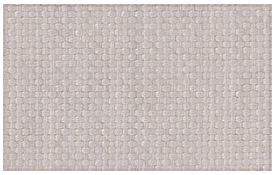
Ecru

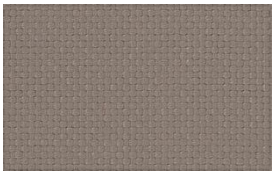
Taupe

Verano Design
contact@verano-design.com · +33 7 56 90 02 78
verano-design.com

Scheda prodotto online

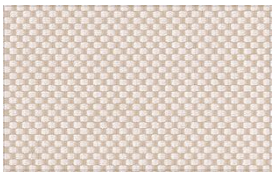
Crema

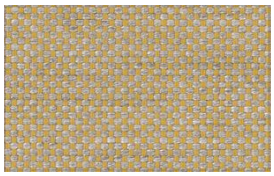
Mustard

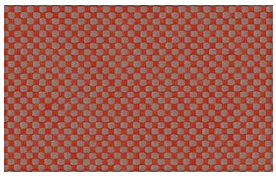
Clay

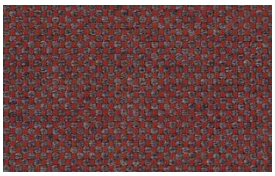
Garnet

Marrone

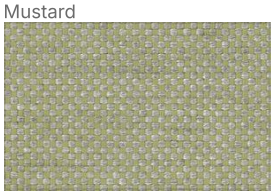
Giada

Verde

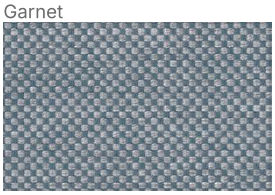
Oceano

Blu

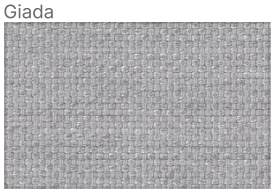
Grigio

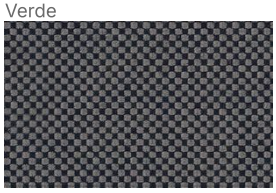
Antracite

Nero

Arousa 12 colori

Ecru

Bianco

Taupe

Crema

Camel

Clay

Garnet

Marrone

Giada

Blu

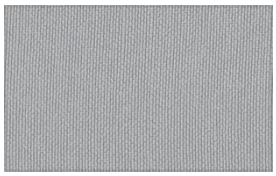
Grigio

Antracite

Baiona 15 colori

Crema

Bianco

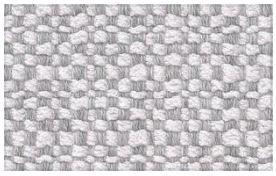
Ecru

Taupe

Verano Design
contact@verano-design.com · +33 7 56 90 02 78
verano-design.com

Scheda prodotto online

Camel

Mustard

Clay

Garnet

Marrone

Giada

Verde

Oceano

Blu

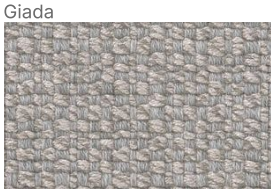
Grigio

Nero

Fisterra 18 colori

Crema

Bianco

Ecru

Taupe

Camel

Mustard

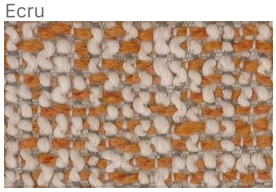
Pesca

Clay

Garnet

Marrone

Oliva

Giada

Verde

Oceano

Blu

Grigio

Antracite

Nero

Verano Design
contact@verano-design.com · +33 7 56 90 02 78
verano-design.com

Scheda prodotto online

Calella 10 colori

Crema

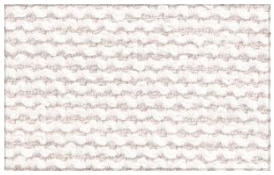
Bianco

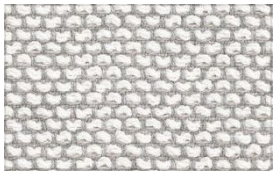
Ecru

Taupe

Mustard

Clay

Verde

Blu

Grigio

Antracite

Getaria 24 colori

Camel

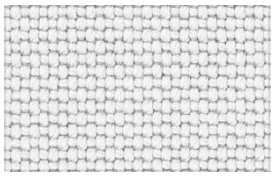
Bianco

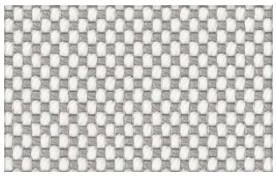
Iceberg

Crema

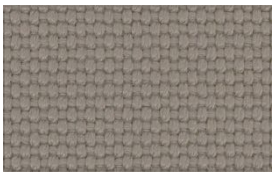
Taupe

Terra

Oasis

Dune

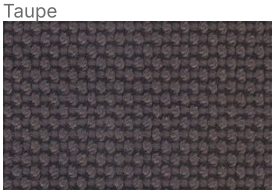
Marrone

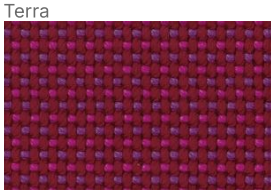
Aphrodite

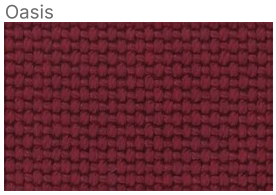
Garnet

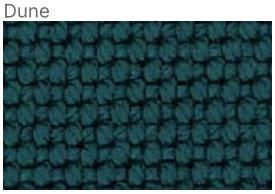
Verde

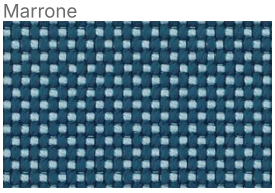
Emerald

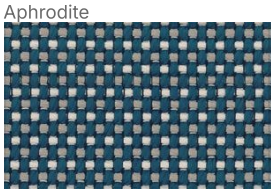
Nord

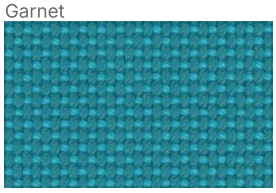
Aquamarine

Oversea

Verano Design
contact@verano-design.com · +33 7 56 90 02 78
verano-design.com

Scheda prodotto online

Blu

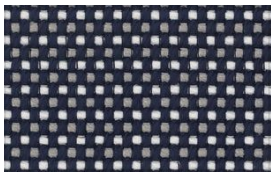
Gallant

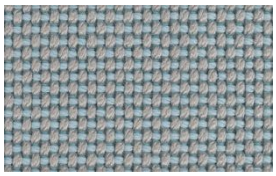
Pearl

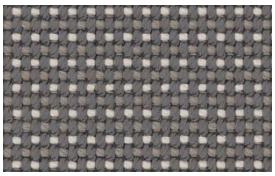
Moon

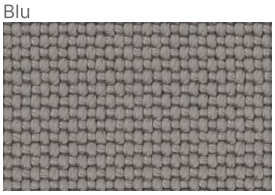
Grigio

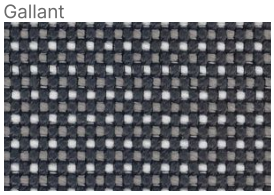
Granite

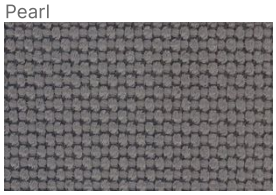
Antracite

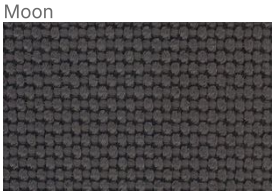
Nero

Zumaia 6 colori

Crema

Bianco

Garnet

Verde

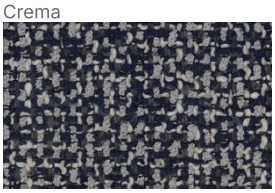
Blu

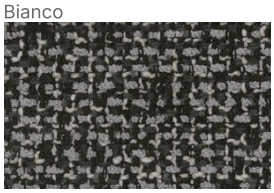
Nero

Louro 15 colori

Crema

Taupe

Camel

Pesca

Mustard

Clay

Garnet

Marrone

Oliva

Giada

Verde

Oceano

Verano Design
contact@verano-design.com · +33 7 56 90 02 78
verano-design.com

Scheda prodotto online

Blu

Grigio

Antracite

Ribadeo 18 colori

Ecru

Bianco

Taupe

Crema

Camel

Pesca

Mustard

Clay

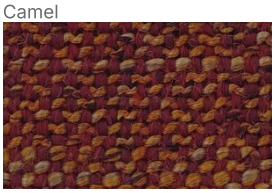
Garnet

Marrone

Mint

Oliva

Giada

Verde

Oceano

Blu

Grigio

Antracite

Suances 18 colori

Crema

Bianco

Ecru

Taupe

Verano Design
contact@verano-design.com · +33 7 56 90 02 78
verano-design.com

Scheda prodotto online

Camel

Pesca

Mustard

Clay

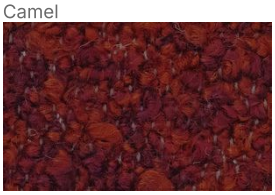
Garnet

Marrone

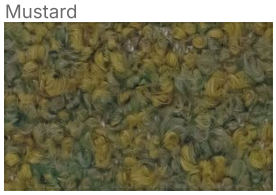
Oliva

Giada

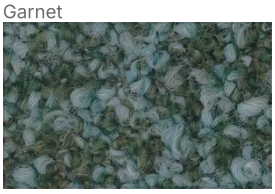
Verde

Oceano

Blu

Grigio

Antracite

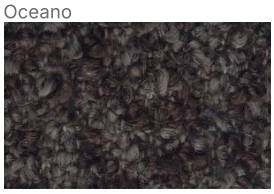
Nero

MANUTENZIONE

Resina (polietilene)	Spruzzare uno sgrassatore per uso domestico sulla superficie, strofinare con un panno umido, poi risciacquare abbondantemente. L'idropulitrice è adatta. Lasciare asciugare all'aria. Mai prodotti abrasivi né corrosivi.
Tessuto	Panno di cotone imbevuto di acqua e sapone neutro (una dose ogni nove di acqua), poi strofinare con un panno pulito e lasciare asciugare. Mai idropulitrice sui cuscini.
Illuminazione	Staccare l'alimentazione prima di qualsiasi pulizia. Un cavo danneggiato va sostituito da un professionista. Se l'illuminazione smette di funzionare, non aprire il modulo e contattarci.

GARANZIA

Garanzia	2 anni
Durata di vita	10 anni

PESO E COLLO

QUOTE	PESO NETTO	IMBALLAGGIO	PESO DEL COLLO	VOLUME DEL COLLO
200 × 180 × 40 cm	106 kg	1 per collo	106,7 kg	1,81 m³

Verano Design
contact@verano-design.com · +33 7 56 90 02 78
verano-design.com

Scheda prodotto online

DISEGNI QUOTATI

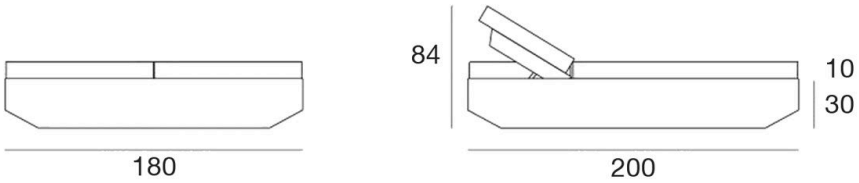

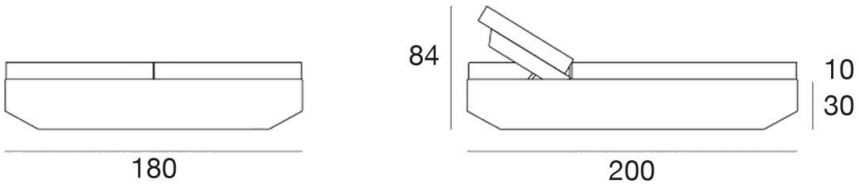

Verano Design
contact@verano-design.com · +33 7 56 90 02 78
verano-design.com

Scheda prodotto online

STRUTTURA E PROCESSO

Polietilene rotostampato

- Ultra-resistente.
- **Anti-UV** Certificato UV8, non scolorisce al sole.
- Impermeabile
- **Antigelo** da -60°C a +80°C
- Manutenzione facile
- 100% riciclabile
- Ruote girevoli a 360° integrate

Rivestimento

- Estremamente confortevole e morbido
- Uso intensivo
- **Ultra-denso** e resistente
- Resistenza all'usura
- **Anti-UV** non scolorisce
- Anti-cloro
- Resistente all'acqua/tessuto idrorepellente
- Asciugatura rapida
- Antimacchia
- Antimuffa e antibatterico

TENUTA E CERTIFICAZIONI

- **Solidità** Elevata resistenza agli urti e agli impatti.
- Uso intensivo

Polietilene

- **Certificazione antincendio** UL94 HB
- **Anti-UV** UV8

Rivestimento

- **Resistenza al fuoco** EN 1021 (Parte 1 e 2), BS 5852 (Crib 5 / Match Test), IMO MSC.307 (88), CAL TB 117, DIN 4102 B1 / NFP 92-507 (M1), NFPA 260
- **Durata e usura** ISO 12947-2 (Martindale)
- **Anti-UV** ISO 105-B02, ASTM G154
- **Anti-cloro** ISO 105-E03
- **Salute e ambiente** OEKO-TEX Standard 100, GREENGUARD

Consulta le schede tecniche per le certificazioni specifiche di ciascun tessuto.

Illuminazione LED

- **Conformità** CE e RoHS
- **Grado di protezione** IP65, adatto alle zone umide
- **Sicurezza elettrica e fotobiologica** EN IEC 62031, EN 62493, EN 62471
- **Compatibilità elettromagnetica** EN IEC 55015, EN 61547, EN 61000-3-2, EN 61000-3-3
- **Telecomando e DMX** EN 300 220, EN 301 489
- **Progettazione ecocompatibile** regolamento (UE) 2019/2020

Dichiarazione di conformità UE per i moduli LED bianco, RGBW e RGBW DMX.

ILLUMINAZIONE

Bianco 4500K

- Flusso luminoso: 720 – 2800 LM
- Potenza: 12 – 90 W
- Protezione IP65
- Temperatura ambiente di funzionamento: fino a 40 °C

RGBW multicolore

- LED multicolore RGBW
- Transizione e variazione d'intensità
- Telecomando con portata di 10/15m
- Protezione IP65
- Temperatura ambiente di funzionamento: fino a 40 °C

RGBW multicolore DMX

- LED multicolore RGBW
- Transizione e variazione d'intensità
- Telecomando con portata di 10/15m
- Home WiFi DMX (iOS/Android) o professionale XLR (non incluso)
- Sincronizzazione dell'illuminazione tra diversi apparecchi
- Protezione IP65
- Temperatura ambiente di funzionamento: fino a 40 °C

ALIMENTAZIONE

Cavo

- Lunghezza del cavo 5m
- Tipo : Classe 2
- Tensione: (100-240V AC)
- Frequenza (50-60 Hz)

Batteria

- Autonomia di 8h-12h
- Tempo di ricarica: circa 5 ore
- Numero di cicli di ricarica: ~500 cicli
- Tensione: 12V
- Capacità: 5,2 – 19 Ah
- IP65 / CE / RoHS
- Caricabatterie incluso: ingresso di rete: 100-240V AC / 50-60 Hz

Verano Design
contact@verano-design.com · +33 7 56 90 02 78
verano-design.com

Quote di ingombro, tolleranza di fabbricazione ± 2 %. Documento non contrattuale.

Scheda prodotto online