# Daybed The Factory

Design Ramón Esteve



## DIMENSIONI

| QUOTE | PESO |
|---|---|
| 212 × 206 × 200 cm | 152 kg |

## MATERIALE

| | |
|---|---|
| Struttura | Alluminio |
| Rivestimento materassino | Tessuto |

## COLORE STRUTTURA · 15 COLORI

Alluminio nero
Alluminio bianco
Alluminio fumè
Alluminio ecru
Alluminio taupe
Alluminio crema
Alluminio camel
Alluminio clay
Alluminio garnet
Alluminio marrone
Alluminio verde
Alluminio blu
Alluminio grigio
Alluminio antracite
Alluminio oceano

**Verano Design**
contact@verano-design.com · +33 7 56 90 02 78
verano-design.com

Scheda prodotto online

## OMBRELLONE · 4 COLORI


Tela bianca


Tela bronzo


Tela crema

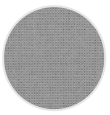
Tela acciaio

## RIVESTIMENTO MATERASSINO · 11 TESSUTI

### Altea 14 colori


Taupe


Bianco


Ecru


Crema


Camel

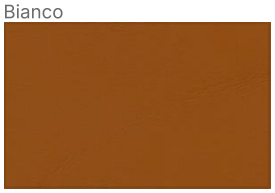
Clay


Garnet

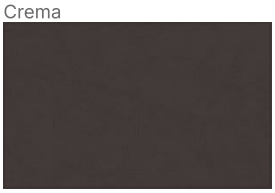
Marrone


Giada

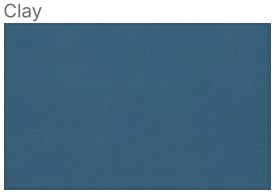
Oceano


Blu


Grigio


Antracite


Nero

### Portonovo 16 colori

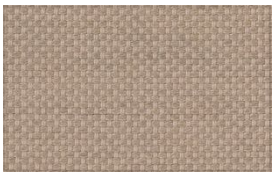
Camel


Bianco

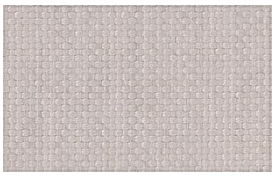
Ecru

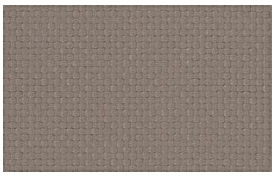
Taupe

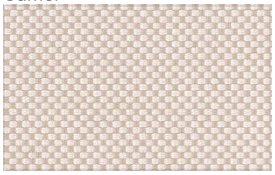
Crema

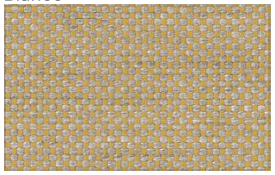
Mustard

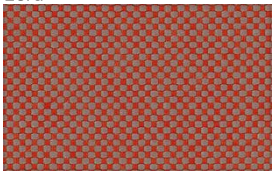
Clay

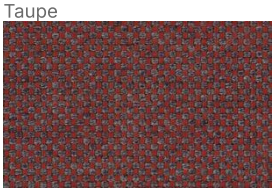
Garnet

**Verano Design**
contact@verano-design.com · +33 7 56 90 02 78
verano-design.com

Scheda prodotto online


Marrone

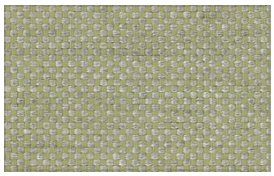
Giada


Verde

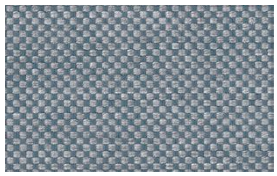
Oceano

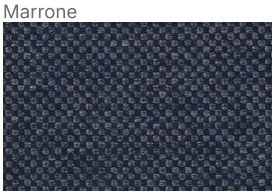
Blu

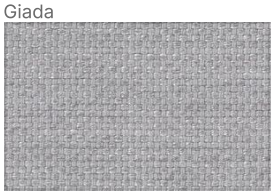
Grigio

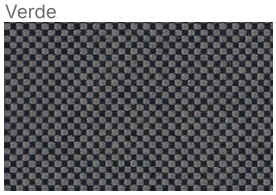
Antracite


Nero

**Arousa** 12 colori


Ecru


Bianco


Taupe


Crema


Camel


Clay


Garnet

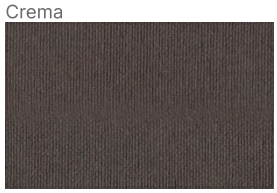
Marrone


Giada


Blu

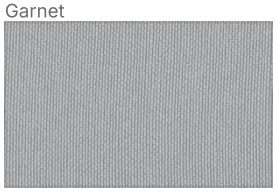
Grigio


Antracite

**Baiona** 15 colori


Crema


Bianco

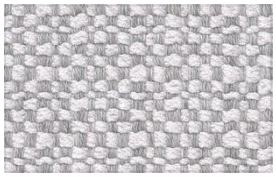
Ecru


Taupe

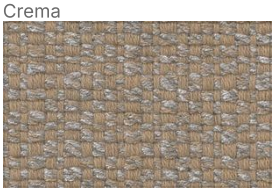
Camel


Mustard


Clay


Garnet

**Verano Design**
contact@verano-design.com · +33 7 56 90 02 78
verano-design.com

Scheda prodotto online


Marrone


Giada


Verde


Oceano


Blu


Grigio


Nero

**Fisterra** 18 colori


Crema


Bianco


Ecru


Taupe


Camel


Mustard

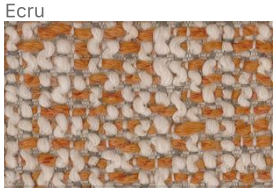
Pesca


Clay


Garnet


Marrone


Oliva


Giada


Verde


Oceano


Blu


Grigio

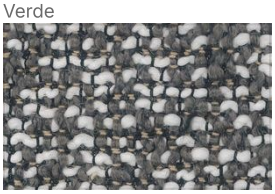
Antracite


Nero

**Verano Design**
contact@verano-design.com · +33 7 56 90 02 78
verano-design.com

Scheda prodotto online

## Calella 10 colori


Crema

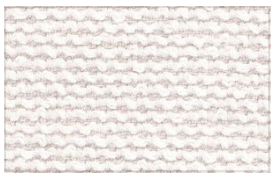
Bianco

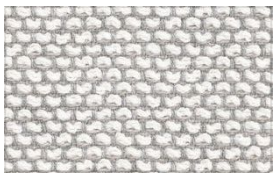
Ecru


Taupe


Mustard


Clay


Verde


Blu


Grigio


Antracite

## Getaria 24 colori


Camel

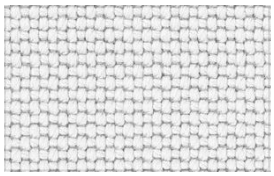
Bianco

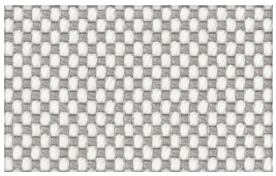
Iceberg


Crema

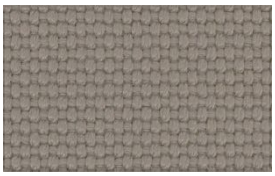
Taupe


Terra


Oasis


Dune

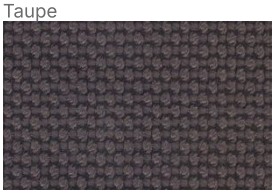
Marrone

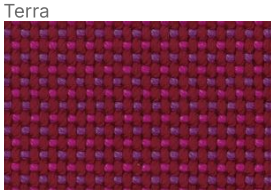
Aphrodite

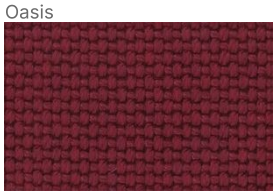
Garnet

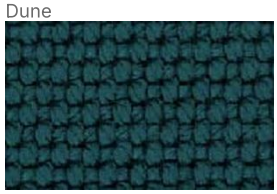
Verde

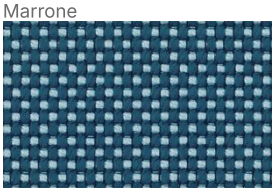
Emerald

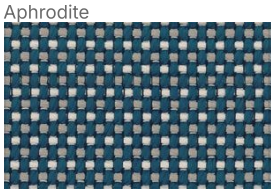
Nord

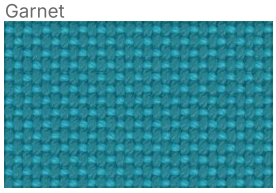
Aquamarine


Oversea

**Verano Design**
contact@verano-design.com · +33 7 56 90 02 78
verano-design.com

Scheda prodotto online


Blu

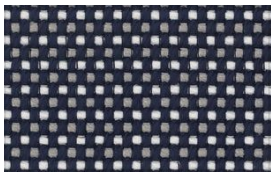
Gallant

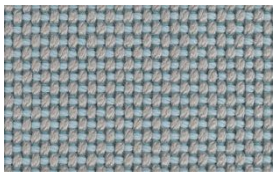
Pearl

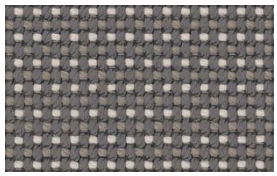
Moon

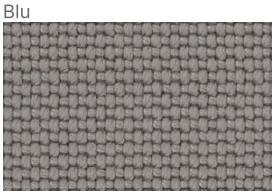
Grigio

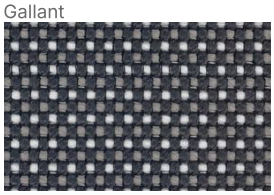
Granite

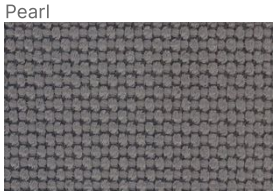
Antracite

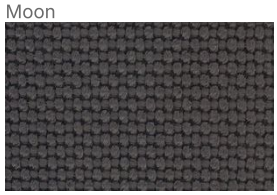
Nero

**Zumaia** 6 colori


Crema


Bianco


Garnet


Verde

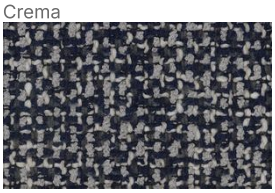
Blu

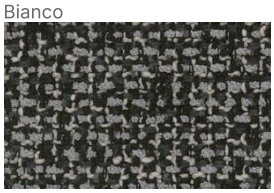
Nero

**Louro** 15 colori


Crema


Taupe


Camel


Pesca


Mustard


Clay


Garnet


Marrone


Oliva


Giada


Verde


Oceano


Blu


Grigio


Antracite

## Ribadeo 18 colori


Ecru


Bianco


Taupe


Crema


Camel


Pesca


Mustard


Clay

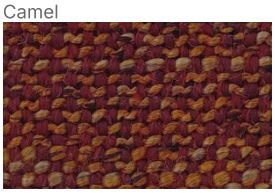
Garnet


Marrone


Mint


Oliva


Giada


Verde


Oceano


Blu


Grigio


Antracite

## Suances 18 colori


Crema


Bianco


Ecru


Taupe

**Verano Design**
contact@verano-design.com · +33 7 56 90 02 78
verano-design.com

Scheda prodotto online


Camel


Pesca


Mustard


Clay

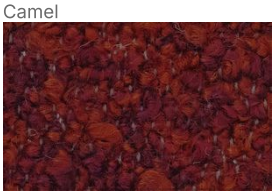
Garnet


Marrone

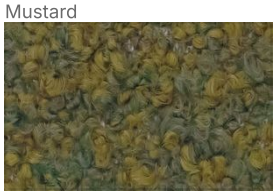
Oliva


Giada

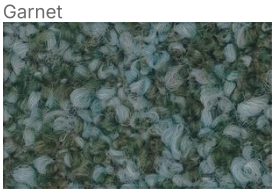
Verde


Oceano


Blu


Grigio


Antracite

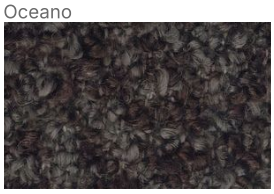
Nero

## MANUTENZIONE

| | |
|---|---|
| Alluminio | Sgrassatore per uso domestico e panno umido, poi risciacquare con acqua pulita e lasciare asciugare all'aria. Mai prodotti abrasivi né corrosivi. |
| Tessuto | Panno di cotone imbevuto di acqua e sapone neutro (una dose ogni nove di acqua), poi strofinare con un panno pulito e lasciare asciugare. Mai idropulitrice sui cuscini. |

## GARANZIA

| | |
|---|---|
| Garanzia | 2 anni |
| Durata di vita | 10 anni |

## PESO E COLLO

| QUOTE | PESO NETTO | IMBALLAGGIO | PESO DEL COLLO | VOLUME DEL COLLO |
|---|---|---|---|---|
| 212 × 206 × 200 cm | 152 kg | 1 per collo | 132,6 kg | 3,35 m³ |

**Verano Design**
contact@verano-design.com · +33 7 56 90 02 78
verano-design.com

Scheda prodotto online

## STRUTTURA E PROCESSO

**Alluminio**

- Ultra resistente.
- Anticorrosione
- **Antigelo** Da -60 °C a +80 °C
- Manutenzione facile
- 100% riciclabile

**Rivestimento**

- Estremamente comodo
- Uso intensivo
- **Ultra denso** e resistente
- Resistenza all'usura
- **Anti-UV** non scolorisce
- Anti-cloro
- Resistente all'acqua/tessuto idrorepellente
- Asciugatura rapida
- Antimacchia
- Antimuffa e antibatterico



## TENUTA E CERTIFICAZIONI

- **Solidità** Elevata resistenza agli urti e agli impatti.
- Uso intensivo

**Struttura in alluminio**

- **Lega di alta qualità** (6060 e AISI12).

**Rivestimento**

- **Resistenza al fuoco** EN 1021 (Parte 1 e 2), BS 5852 (Crib 5 / Match Test), IMO MSC.307 (88), CAL TB 117, DIN 4102 B1 / NFP 92-507 (M1), NFPA 260
- **Durabilità e usura** ISO 12947-2 (Martindale)
- **Anti-UV** ISO 105-B02, ASTM G154
- **Anti-cloro** ISO 105-E03
- **Salute e ambiente** OEKO-TEX Standard 100, GREENGUARD

Consulta le schede tecniche per le certificazioni specifiche di ciascun tessuto.

**Verano Design**
contact@verano-design.com · +33 7 56 90 02 78
verano-design.com

Quote di ingombro, tolleranza di fabbricazione ± 2 %. Documento non contrattuale.

Scheda prodotto online