Daybed Ulm Encosto LED

Design Ramón Esteve

DIMENSÕES

COTAS	PESO
Ø 180 × 64 cm	21 kg

MATERIAL

Estrutura	Polietileno rotomoldado
Revestimento	Tecido
Iluminação	LED integrado

DISPONÍVEL TAMBÉM

Daybed Ulm Encosto
Versão sem iluminação
verano-design.com/pt/products/daybed-ulm-encosto

Verano Design
contact@verano-design.com · +33 7 56 90 02 78
verano-design.com

Ficha de produto online

VERSÕES

ILUMINAÇÃO	FONTE DE ALIMENTAÇÃO
Branco 4500K	Cabo
RGBW Multicolor	Cabo, bateria
RGBW Multicolor DMX	Cabo, bateria

REVESTIMENTO · 11 TECIDOS

Altea 14 cores

Taupe

Branco

Cru

Creme

Camel

Clay

Garnet

Castanho

Jade

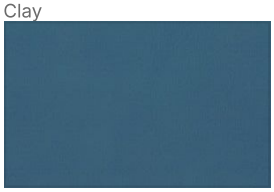
Oceano

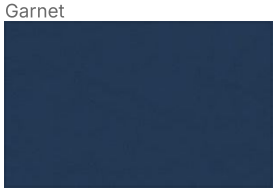
Azul

Cinzento

Antracite

Preto

Portonovo 16 cores

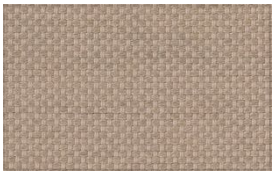
Camel

Branco

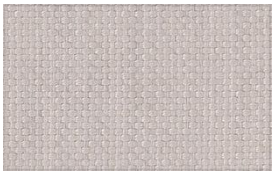
Cru

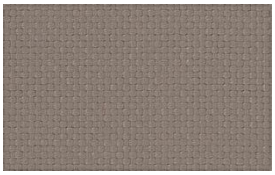
Taupe

Verano Design
contact@verano-design.com · +33 7 56 90 02 78
verano-design.com

Ficha de produto online

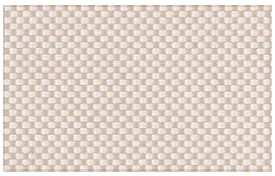
Creme

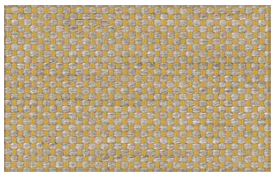
Mustard

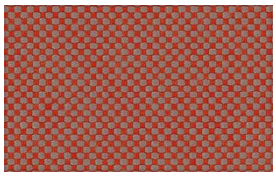
Clay

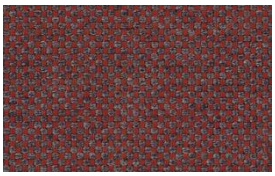
Garnet

Castanho

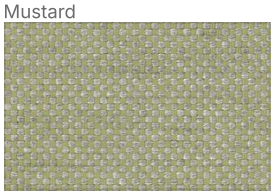
Jade

Verde

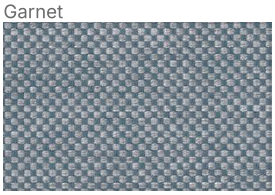
Oceano

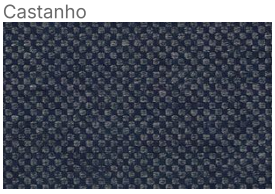
Azul

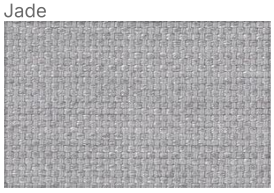
Cinzento

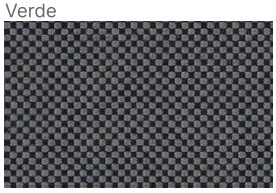
Antracite

Preto

Arousa 12 cores

Cru

Branco

Taupe

Creme

Camel

Clay

Garnet

Castanho

Jade

Azul

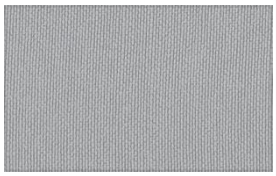
Cinzento

Antracite

Baiona 15 cores

Creme

Branco

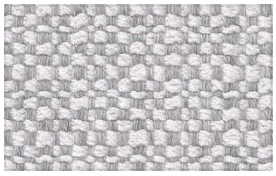
Cru

Taupe

Verano Design
contact@verano-design.com · +33 7 56 90 02 78
verano-design.com

Ficha de produto online

Camel

Mustard

Clay

Garnet

Castanho

Jade

Verde

Oceano

Azul

Cinzento

Preto

Fisterra 18 cores

Creme

Branco

Cru

Taupe

Camel

Mustard

Pêssego

Clay

Garnet

Castanho

Azeitona

Jade

Verde

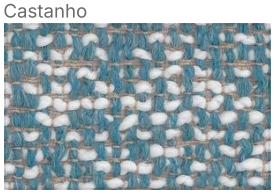
Oceano

Azul

Cinzento

Antracite

Preto

Verano Design
contact@verano-design.com · +33 7 56 90 02 78
verano-design.com

Ficha de produto online

Calella 10 cores

Creme

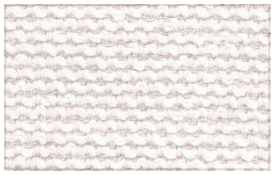
Branco

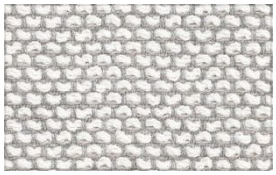
Cru

Taupe

Mustard

Clay

Verde

Azul

Cinzento

Antracite

Getaria 24 cores

Camel

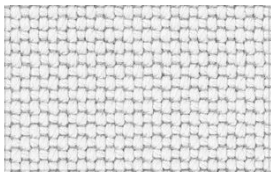
Branco

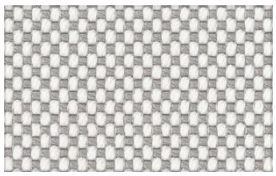
Iceberg

Creme

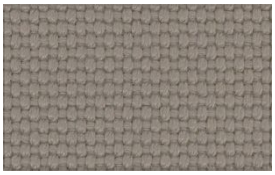
Taupe

Terra

Oasis

Dune

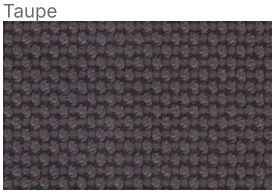
Castanho

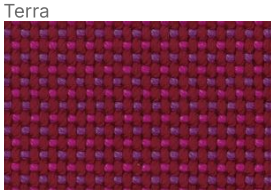
Aphrodite

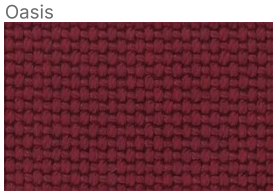
Garnet

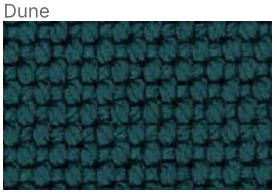
Verde

Emerald

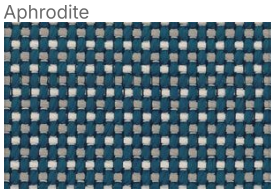
Nord

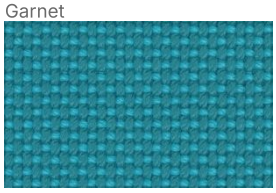
Aquamarine

Oversea

Azul

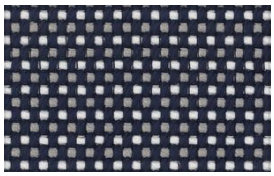
Gallant

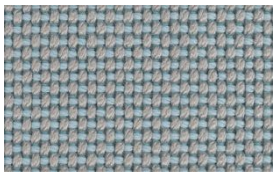
Pearl

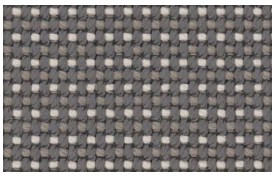
Moon

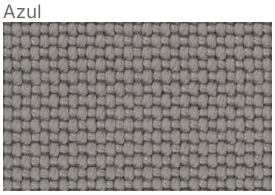
Cinzento

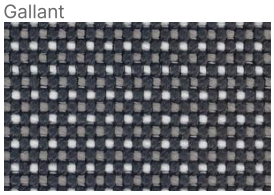
Granite

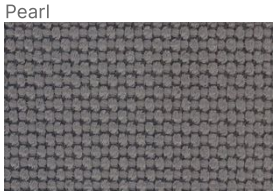
Antracite

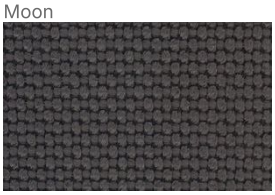
Preto

Zumaia 6 cores

Creme

Branco

Garnet

Verde

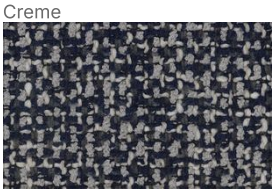
Azul

Preto

Louro 15 cores

Creme

Taupe

Camel

Pêssego

Mustard

Clay

Garnet

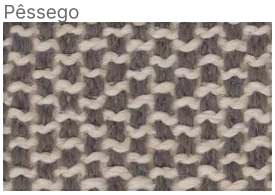
Castanho

Azeitona

Jade

Verde

Oceano

Verano Design
contact@verano-design.com · +33 7 56 90 02 78
verano-design.com

Ficha de produto online

Azul

Cinzento

Antracite

Ribadeo 18 cores

Cru

Branco

Taupe

Creme

Camel

Pêssego

Mustard

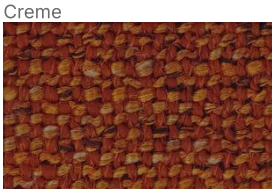
Clay

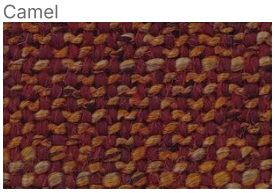
Garnet

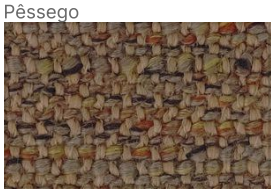
Castanho

Mint

Azeitona

Jade

Verde

Oceano

Azul

Cinzento

Antracite

Suances 18 cores

Creme

Branco

Cru

Taupe

Verano Design
contact@verano-design.com · +33 7 56 90 02 78
verano-design.com

Ficha de produto online

Camel

Pêssego

Mustard

Clay

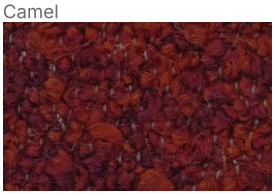
Garnet

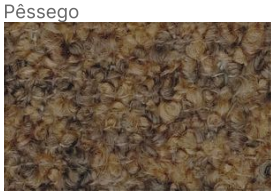
Castanho

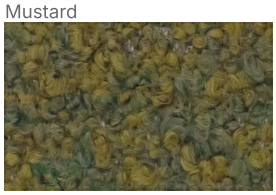
Azeitona

Jade

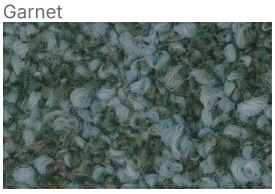
Verde

Oceano

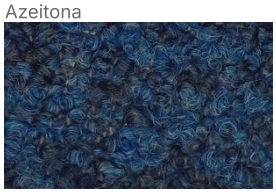
Azul

Cinzento

Antracite

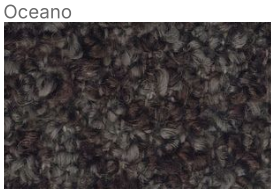
Preto

MANUTENÇÃO

Resina (polietileno)	Pulverizar um desengordurante doméstico sobre a superfície, esfregar com um pano húmido e enxaguar abundantemente com água. Pode utilizar-se máquina de alta pressão. Deixar secar ao ar. Nunca utilizar produtos abrasivos nem corrosivos.
Tecido	Pano de algodão embebido em água e sabão neutro (uma dose de sabão para nove de água), depois esfregar com um pano limpo e deixar secar. Nunca utilizar máquina de alta pressão nas almofadas.
Iluminação	Desligar a alimentação antes de qualquer limpeza. Um cabo danificado deve ser substituído por um profissional. Se a iluminação deixar de funcionar, não abrir o módulo e contactar-nos.

GARANTIA

Garantia	2 anos
Vida útil	10 anos

PESO E EMBALAGEM

COTAS	PESO LÍQUIDO	EMBALAGEM	PESO DA EMBALAGEM	VOLUME DA EMBALAGEM
Ø 180 × 64 cm	21 kg	1 por embalagem	37,1 kg	3 m³

Verano Design
contact@verano-design.com · +33 7 56 90 02 78
verano-design.com

Ficha de produto online

DESENHOS COTADOS

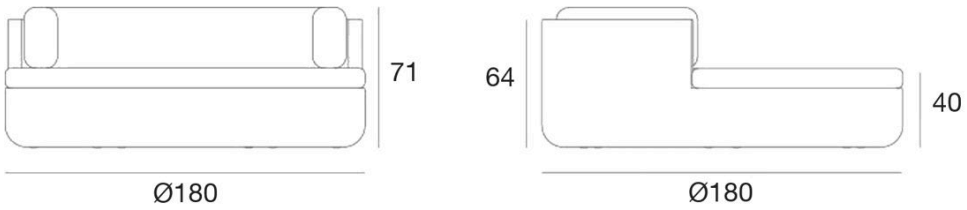

ESTRUTURA E PROCESSO

Polietileno rotomoldado

- Ultrarresistente.
- **Anti-UV** Certificação UV8, não desbota ao sol.
- Impermeável
- **Antigelo** -60 °C a +80 °C
- Antichoque
- Manutenção fácil
- 100% reciclável

Revestimento

- Extremamente confortável e macio
- Uso intensivo
- **Ultradenso** e resistente
- Resistência ao desgaste
- **Anti-UV** não desbota
- Anticloro
- Resistente à água/tecido hidrorrepelente
- Secagem rápida
- Antinódoas
- Antibolor e antibacteriano

RESISTÊNCIA E CERTIFICAÇÕES

- **Solidez** Elevada resistência a choques e impactos.
- Uso intensivo

Polietileno

- **Certificação de incêndio** UL94 HB
- **Anti-UV** UV8

Revestimento

- **Resistência ao fogo** EN 1021 (Partes 1 e 2), BS 5852 (Crib 5 / Match Test), IMO MSC.307 (88), CAL TB 117, DIN 4102 B1 / NFP 92-507 (M1), NFPA 260
- **Durabilidade e desgaste** ISO 12947-2 (Martindale)
- **Anti-UV** ISO 105-B02, ASTM G154
- **Anticloro** ISO 105-E03
- **Saúde e ambiente** OEKO-TEX Standard 100, GREENGUARD

Consulte as fichas técnicas para conhecer as certificações específicas de cada tecido.

Iluminação LED

- **Conformidade** CE e RoHS
- **Índice de proteção** IP65, adequado a zonas húmidas
- **Segurança elétrica e fotobiológica** EN IEC 62031, EN 62493, EN 62471
- **Compatibilidade eletromagnética** EN IEC 55015, EN 61547, EN 61000-3-2, EN 61000-3-3
- **Comando à distância e DMX** EN 300 220, EN 301 489
- **Conceção ecológica** Regulamento (UE) 2019/2020

Declaração de conformidade UE para os módulos LED branco, RGBW e RGBW DMX.

ILUMINAÇÃO

Branco 4500K

- Fluxo luminoso: 720 – 2800 LM
- Potência: 12 – 90 W
- Proteção IP65
- Temperatura ambiente de funcionamento: até 40 °C

RGBW multicolor

- LED multicolor RGBW
- Transição e mudança de intensidade
- Comando à distância com alcance de 10/15 m
- Proteção IP65
- Temperatura ambiente de funcionamento: até 40 °C

RGBW multicolor DMX

- LED multicolor RGBW
- Transição e mudança de intensidade
- Comando à distância com alcance de 10/15 m
- Home WiFi DMX (iOS/Android) ou profissional XLR (não incluído)
- Sincronização da iluminação entre diferentes aparelhos
- Proteção IP65
- Temperatura ambiente de funcionamento: até 40 °C

ALIMENTAÇÃO

Cabo

- Comprimento do cabo 5 m
- Tipo: Classe 2
- Tensão: (100-240V AC)
- Frequência (50-60 Hz)

Bateria

- Autonomia de 8 h-12 h
- Tempo de carga: cerca de 5 horas
- Número de ciclos de carga: ~500 ciclos
- Tensão: 12V
- Capacidade: 5,2 – 19 Ah
- IP65 / CE / RoHS
- Carregador incluído: entrada de rede: 100-240V AC / 50-60 Hz

Verano Design
contact@verano-design.com · +33 7 56 90 02 78
verano-design.com

Cotas totais, tolerância de fabrico ± 2 %. Documento sem valor contratual.

Ficha de produto online